

FRONT ELEVATION

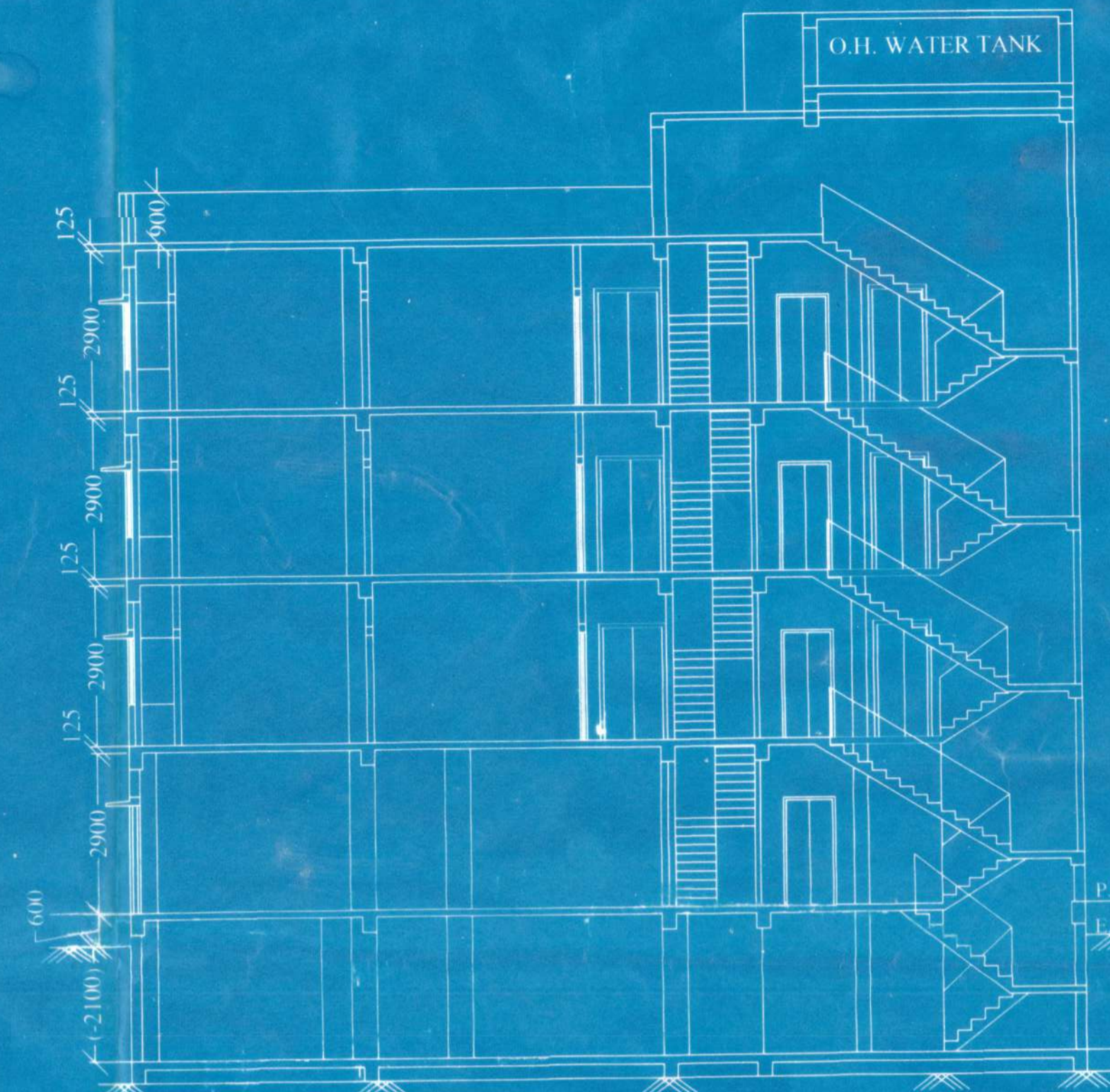

SECTION AT (A-A)

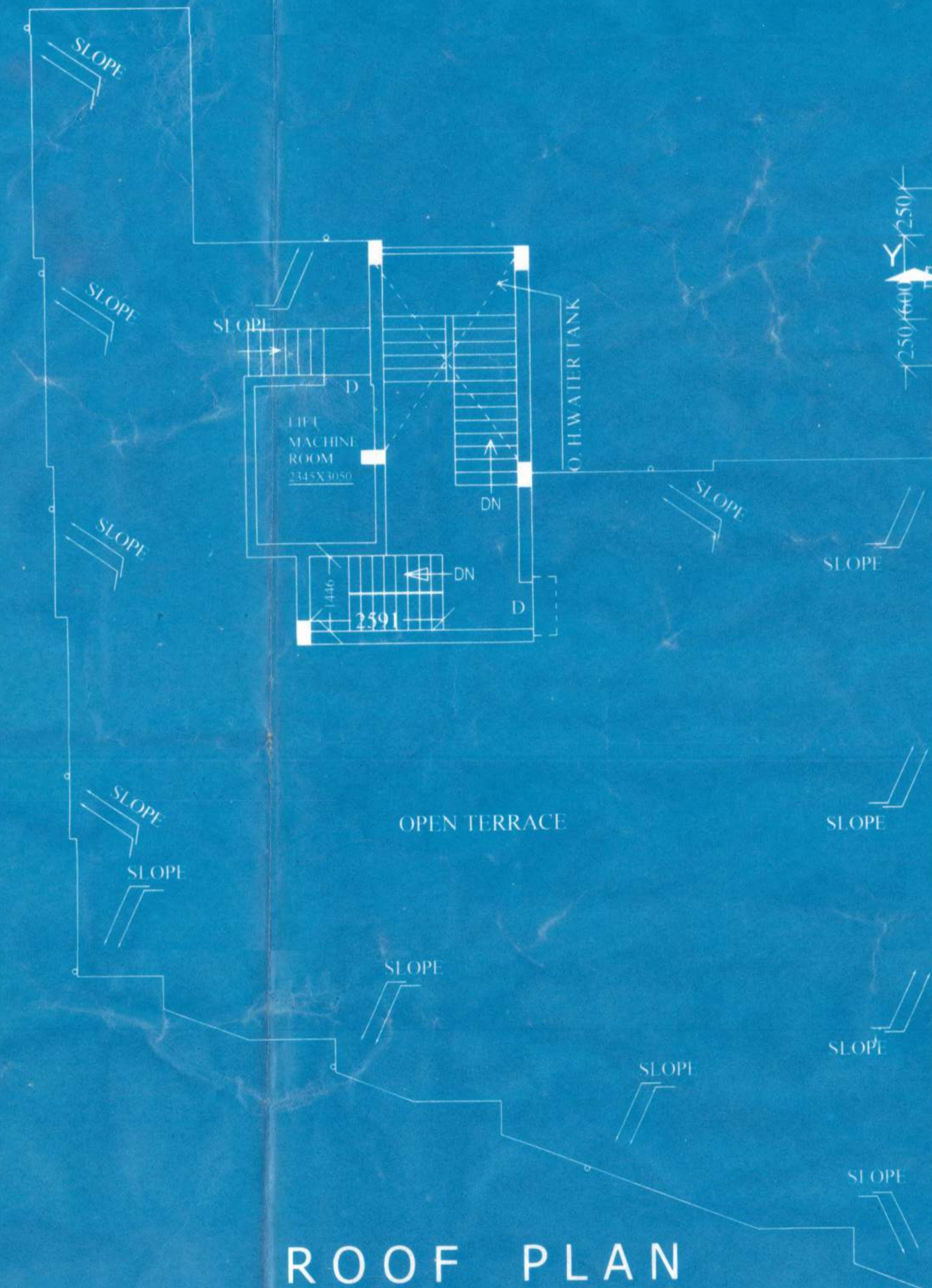

ROOF PLAN

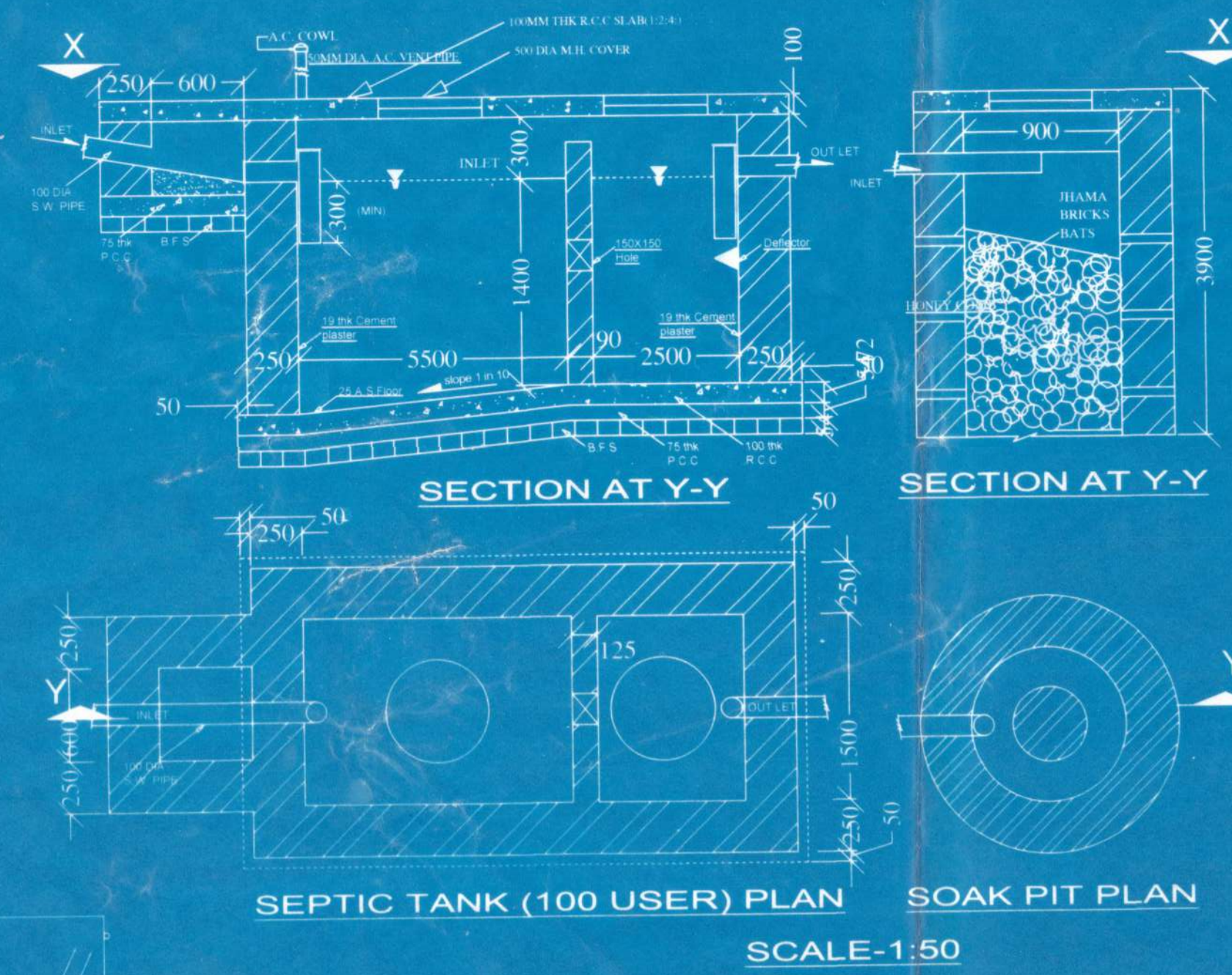

SEPTIC TANK (100 USER) PLAN SOAK PIT PLAN
SCALE-1:50

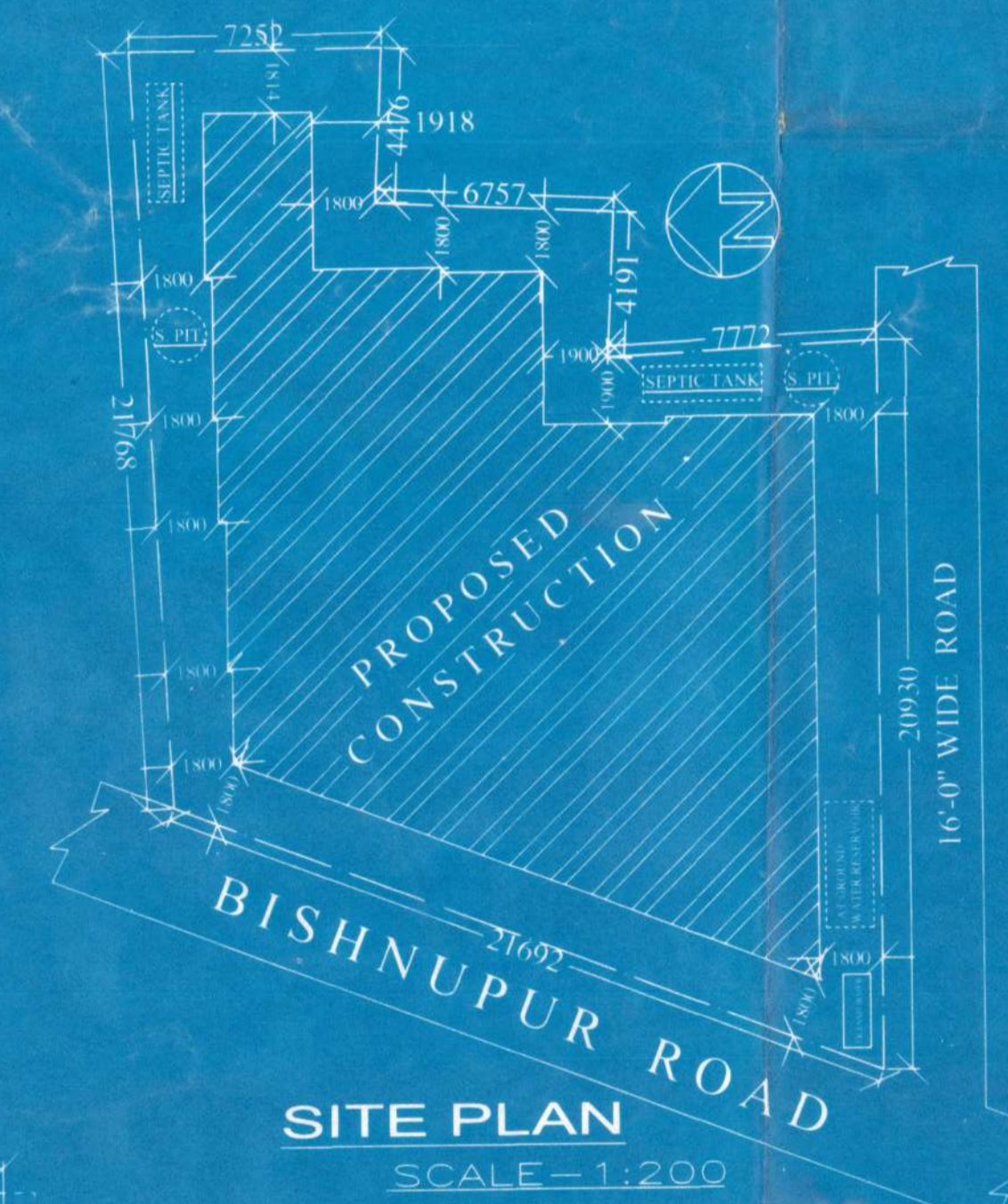

SITE PLAN
SCALE-1:200

OFFICE SPACE:-

S.A.F
Berhampore Municipality
SANCTIONED
Vice-Chairman
Berhampore Municipality
Sanctioned by Bill No. 270
Date: 12.12.2018
Sanctioned to valid for 3
(Three) years only.
Completion report must be
Submitted after Completion
of work.



SPECIFICATION FOR DOOR & WINDOW			
DOOR MARKED	SIZE (W X H)	WINDOW MARKED	SIZE (W X H)
D	900X2100	W5	1500X1350
DI	750X2100	W4	1200X1350
DM	1200X2100	W3	900X1050
		V	600X450

LAND AREA- 6.42 COTTAH

PLINTH AREA:-

PROP. BASEMENT FLOOR (RESL.) -273.08 SQ.M.
PROP. GROUND FLOOR (COMM.) -273.08 SQ.M.
1ST, 2ND. & 3RD. FLOOR (RESL.)- 270.84 SQ.M.
(EACH FL.)

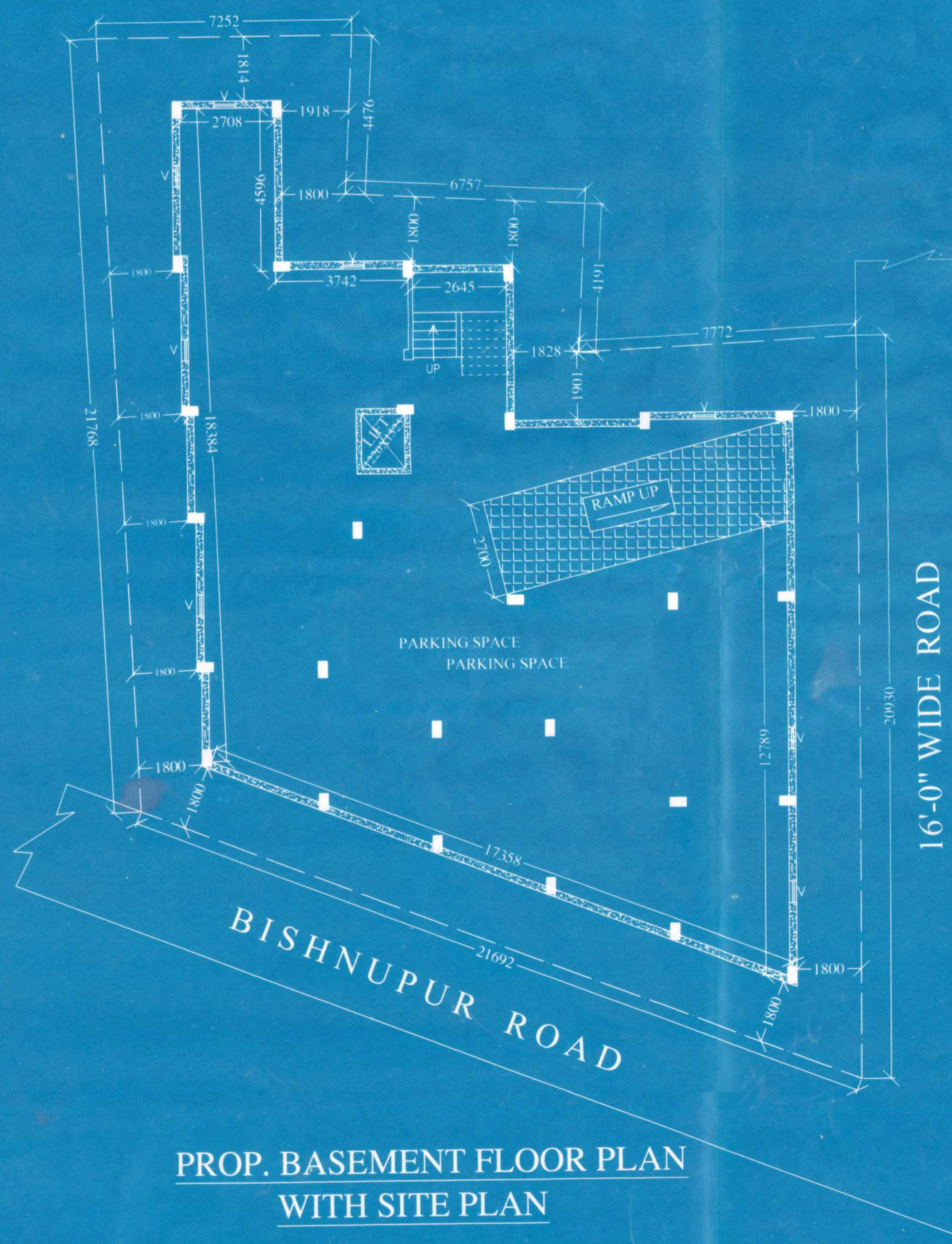

PROP. BASEMENT FLOOR PLAN
WITH SITE PLAN

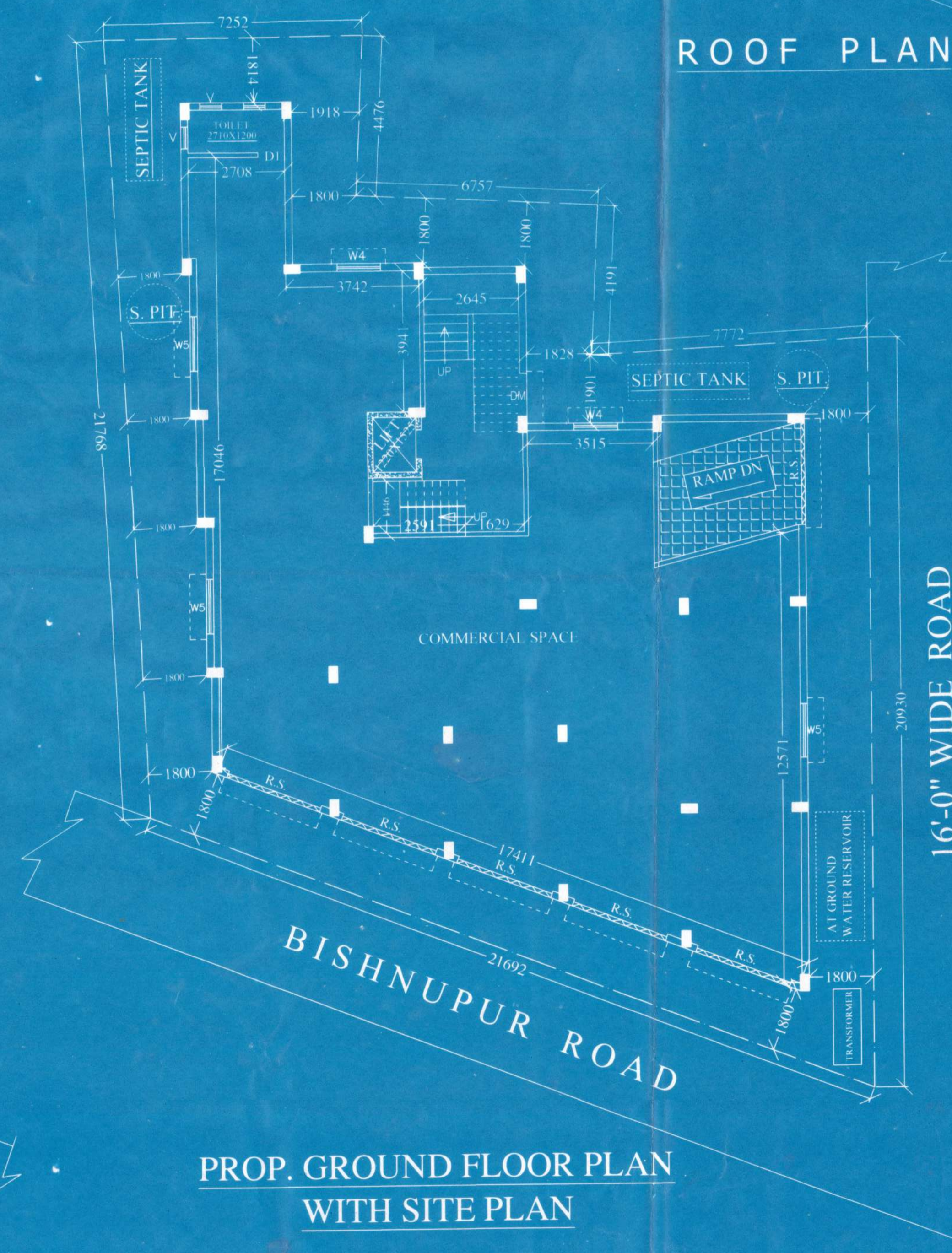

PROP. GROUND FLOOR PLAN
WITH SITE PLAN



PROP. 1ST, 2ND. & 3RD. FLOOR PLAN

PROPOSED B+G+3 STORIED BUILDING PLAN ON DAG NO - R.S & L.R- 145, KHATIAN NO-L.R-2844, 2845, 2887 (R O R) IN MOUZA- BISHNUPUR, J.L. NO-93 AT HOLDING NO-185-2, BISHNUPUR ROAD UNDER BERHAMPORE MUNICIPALITY, P.S.-BERHAMPORE, DIST.- MURSHIDABAD.

OWNER'S NAME- SONAM JAIN W/O-ANUJ JAIN.

OWNER'S SIGNATURE:-

Sonam Jain

DRAWING NO- SH/139/18/08/22-23

ALL DIMENSION ARE IN MM. OTHER WISE STATED.

SHEET NO-1 SCALE-1:100, 1:200, 1:400

ENGINEER'S SIGN:- DRAWN BY:-

SHERFUL HAQUE
MOB - 9434101820

Sumit De

SUMIT DEY
Structural Engineer
Regd. No-1449/P/2021/BM
Berhampore Municipality
Berhampore, Murshidabad

Sherful Haque
SHERFUL HAQUE
Berhampore Municipality
Berhampore, Murshidabad
Regn. No-117/R/P/2021/BM